

PLAN SHOWING THE PROPOSED DWELLING HOUSE AT PLOT No 18 R.S No 269. G
 AT AMMARASAN NAGAR, AT 128 ANAKAPUTHUR TOWN DANCHYAT,
 SAIDAPET TALUK, CHENGLPET. SCALE 1" = 8 FT. (1:100)

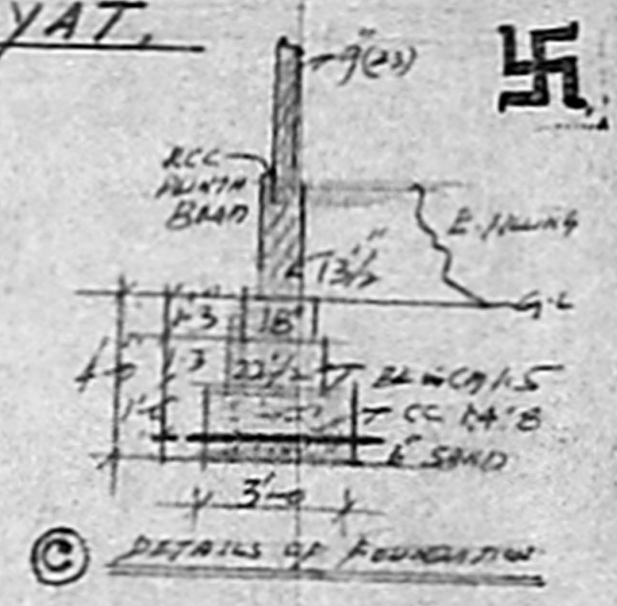

DETAILS	FT. IN	CM.
D DOOR	3'-3" x 7'-0"	100 x 213
D1 DOOR	3'-0" x 7'-0"	91 x 213
D2 DOOR	2'-6" x 6'-0"	76 x 183
W WINDOW	3'-3" x 4'-0"	100 x 122
W1 " "	4'-0" x 4'-0"	122 x 122
V VENTILATOR	3'-0" x 2'-0"	91 x 61
C CUPBOARD	3'-0" x 6'-0"	91 x 183
AREA	54 FT	Sq. M.
PLOT	1280	5 1/4 CONT
PLINTH	1290	
OPEN AREA	1620	

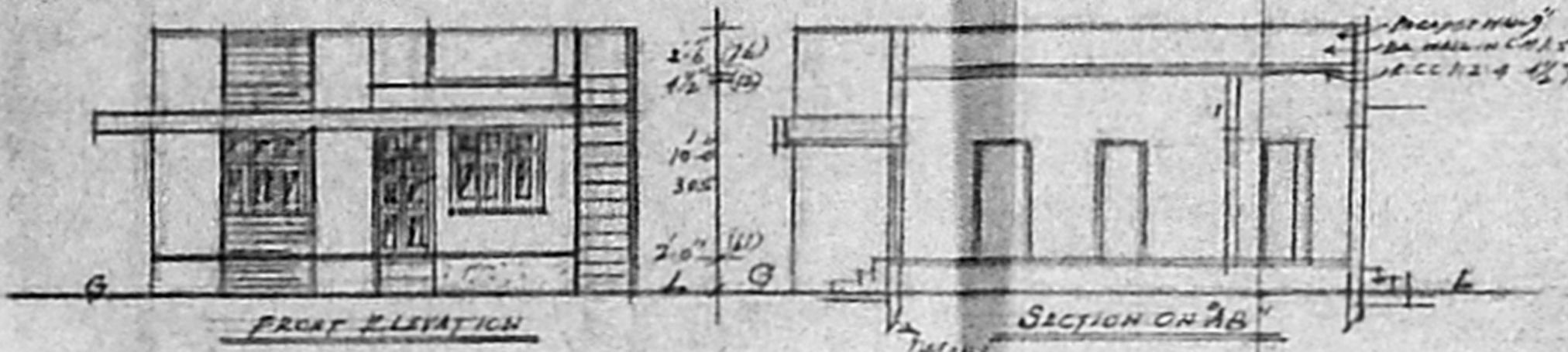
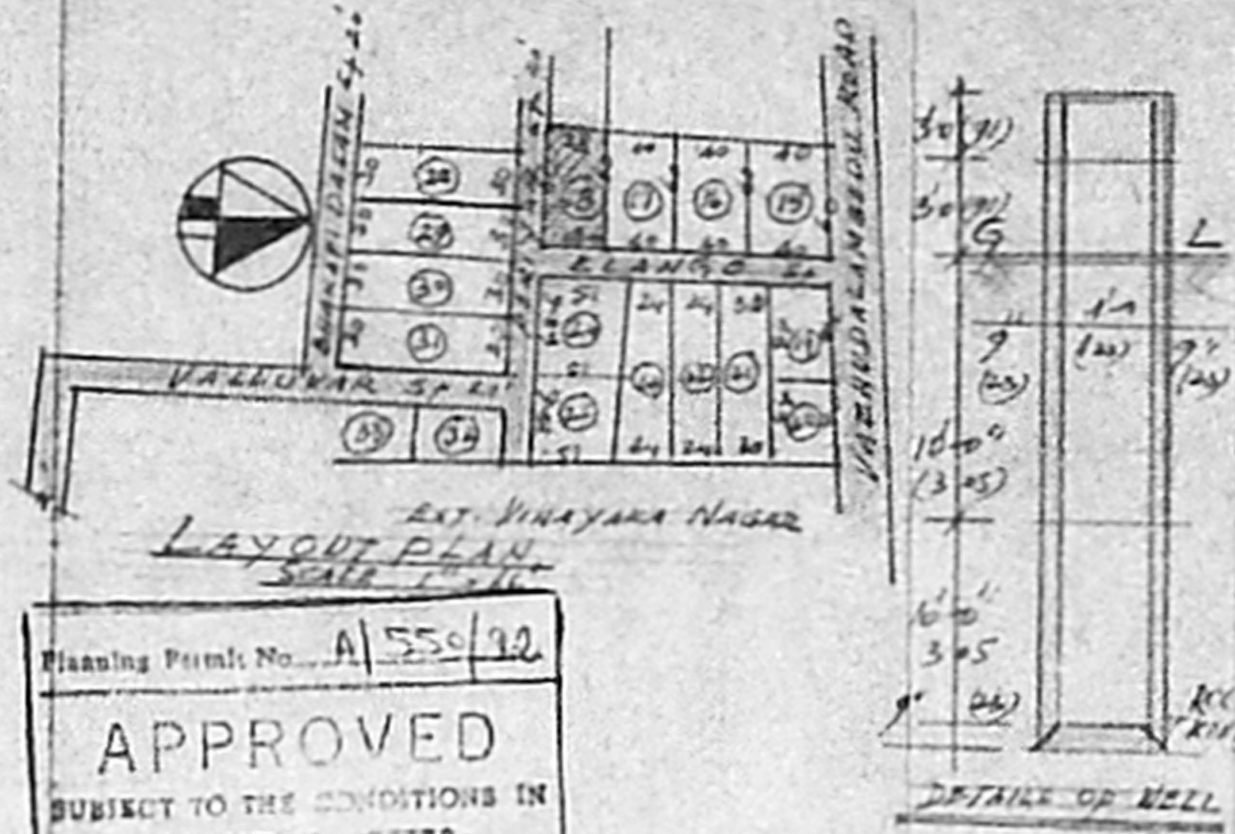
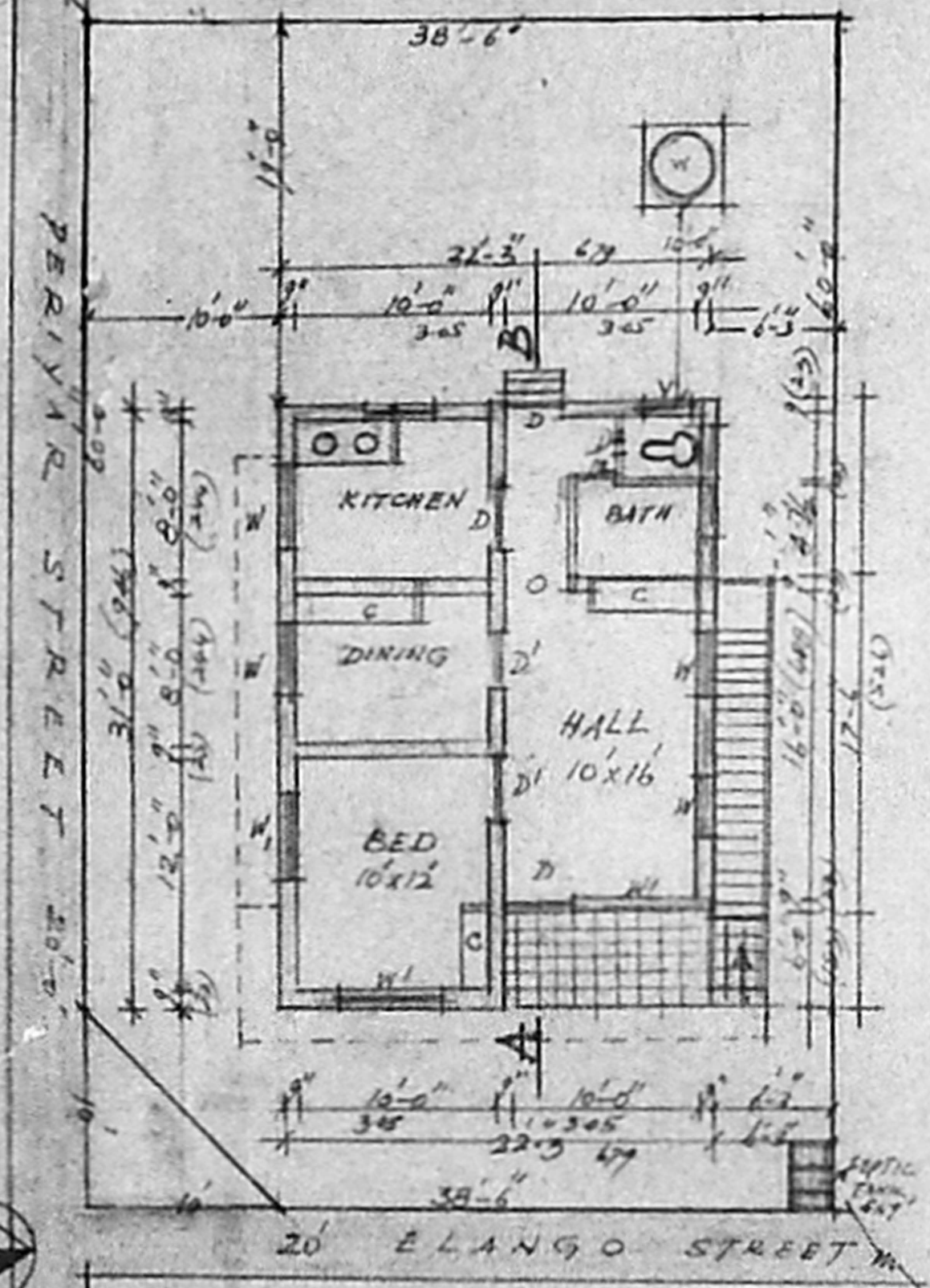

Planning Permit No. A/550/92

APPROVED

SUBJECT TO THE CONDITIONS IN THIS OFFICE LETTER.

No. 11/204/31/31 Date 05.3.92

FOR MEMBER SECRETARY
 MADRAS METROPOLITAN
 DEVELOPMENT AUTHORITY
 MADRAS - 600 008

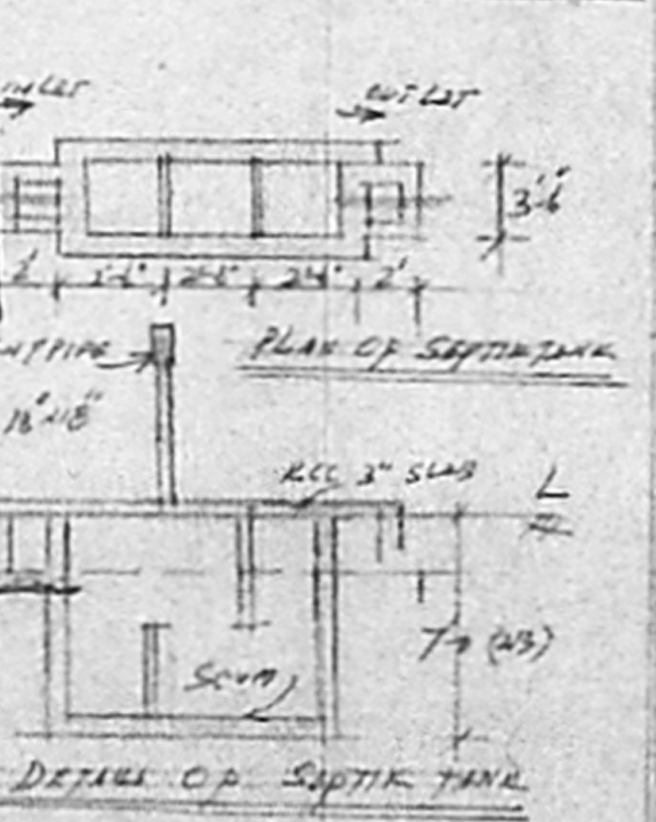
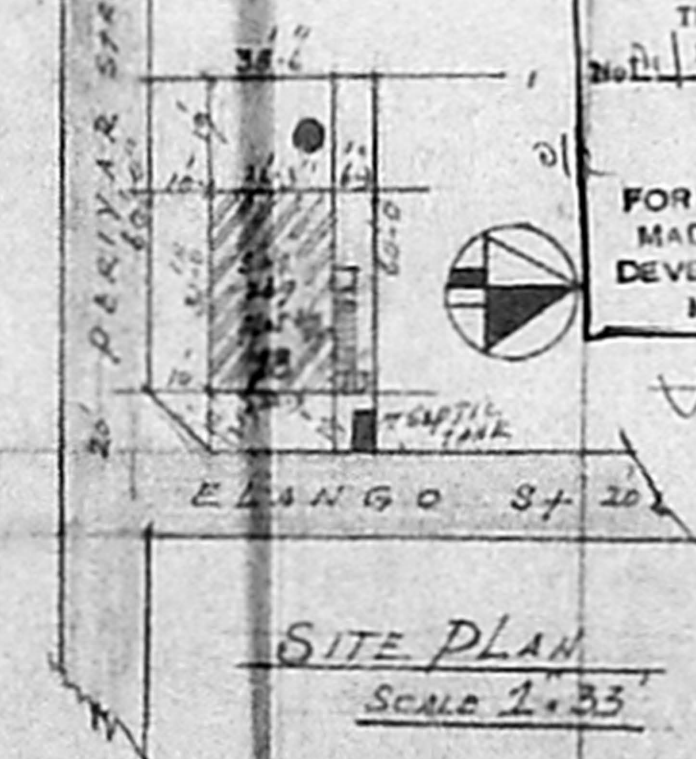

REFERENCE

FOUNDATION IN C.C. M.S. AND SAND

" " BRICK 16 CM

BASAMENT " " "

SUPERSTRUCTURE " " "

ROOFING, RCC 4 1/2" TH 1/2 4

PLASTERING, CM 1:6

REFERENCE

PROPOSED

ROAD

PLOT BOUNDARY

DEMOLITION

OWNER

V. Balasubramani

V. BALASUBRAMANI, B. ARCH., M. S. S. C.
 ARCHITECT
 Licensed Surveyor Regd. No. A. A. 103
 CORPORATION OF MADRAS
 No. 5, Paper Mills Road, First Floor,
 NEAR PERAMBUR CHURCH, MADRAS-600 008

LICENSED SURVEYOR.